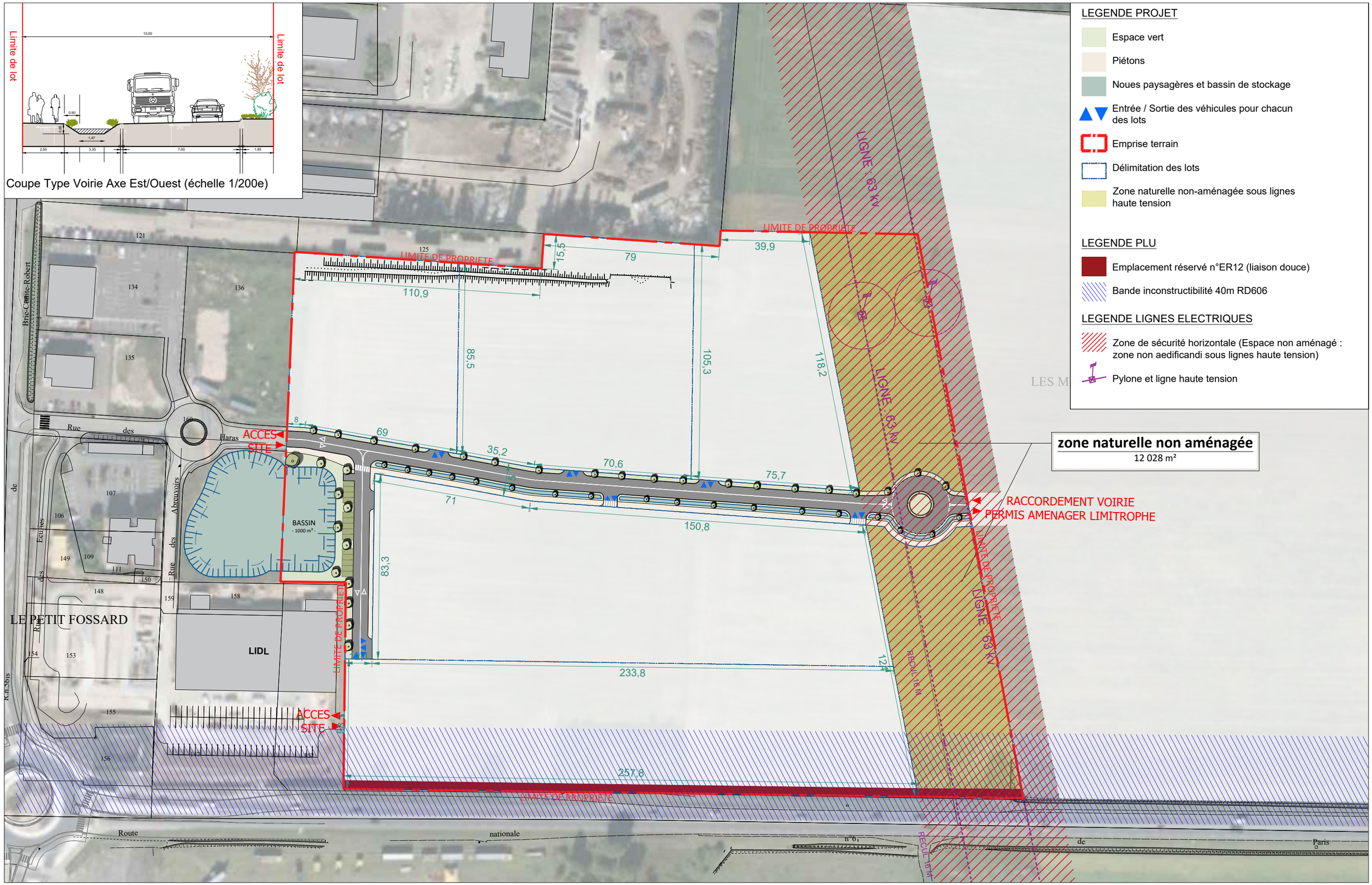

PLAN DE COMPOSITION	fevrier 2025	1345	
	PA-04.1	1/1500	